

**Music & Lyrics, Sheet Music
Photography, Recordings & Graphics
by Alison Jane How {Bachelor of Music Education}**
© AJ How

**CLVP avm
Chords Lyrics Vocal Melody Piano
Vocal Melody not focal in Accompaniment
Instruments combined within piano part
Key : E Phrygian Dominant
Original Key**

This sheet music is available as a retail item only.
No copying without permission/payment per item.
One pdf file/print per fee for each recipient.

Pay multiple times for the Pdf file where there is more than one recipient.
e.g. a choir of 20 vocalists plus a Conductor/Director & Instrumentalist pays for 22.
If the file is to be gifted, the recipient must adhere to the terms and conditions herewith.

No file sharing/renaming, unauthorized selling, re-selling, broadcasting,
photo/screen capturing, document editing/content separation,
further internet uploading, emailing, forwarding, in-app breaches. Thank you.

To purchase Sheet Music & Recordings.
for all other permissions, payments including recording/release

CONTACT

email ~ enterprisesunltd@hotmail.com

CLVP avm
E Phrygian Dominant
Original Key

At the Foot of the World

Music, Lyrics & Arrangement by & © Alison Jane How {Bachelor of Music Education}

INTRO

♩ = 98 E5

F5 G5 F5 E5

Leads

Piano *f*

7 E5

7 E5 E5 F5 E5 F5 E5 F5 E5

3 3 3 3 3 3 3 3 3 3 3 3 3 3 3 3 3 3

ALL IN VIEW PURCHASED FILE

3rd time to bar 56

1. E5

35 E5 G5 3 F5 D5

feel you in - spire me at the foot of the world.

37 E5 D5 E5 D5

Instrumental

ALL IN VIEW PURCHASED FILE

AT THE FOOT OF THE WORLD

Music & Lyrics
Sheet Music, Recordings
by Alison Jane How
{Bachelor of Music Education}
© AJ How

MIDI AUDIO & RECORDINGS
ARE AVAILABLE TO PURCHASE

CLVP available
Chords Lyrics Vocal Melody
Instrumental Leads Piano
Vocal Melody Instrumental in Accompaniment
Key : E Phrygian Dominant
Original Key

This sheet music is available as a retail item only.

No copying without permission/payment per item.

One pdf file/print per fee for each recipient.

Pay multiple times for the Pdf file where there is more than one recipient.

e.g. a choir of 20 vocalists plus a Conductor/Director & Instrumentalist pays for 22.

If the file is to be gifted, the recipient must adhere to
the terms and conditions herewith.

No file sharing/renaming, unauthorized selling, re-selling, broadcasting,
photo/screen capturing, document editing/content separation,
further internet uploading, emailing, forwarding, in-app breaches. Thank you.

To purchase Sheet Music & Recordings.

for all other permissions, payments including recording/release

CONTACT

email ~ enterprisesunltd@hotmail.com

**Music & Lyrics, Sheet Music
Photography, Recordings & Graphics
by Alison Jane How {Bachelor of Music Education}**
© AJ How

**CLVP avmh
Chords Lyrics Vocal Melody & Harmonies Piano
Vocal Melody not focal in Accompaniment
Instruments combined within piano part
Key : E Phrygian Dominant
Original Key**

This sheet music is available as a retail item only.
No copying without permission/payment per item.
One pdf file/print per fee for each recipient.

Pay multiple times for the Pdf file where there is more than one recipient.
e.g. a choir of 20 vocalists plus a Conductor/Director & Instrumentalist pays for 22.
If the file is to be gifted, the recipient must adhere to the terms and conditions herewith.

No file sharing/renaming, unauthorized selling, re-selling, broadcasting,
photo/screen capturing, document editing/content separation,
further internet uploading, emailing, forwarding, in-app breaches. Thank you.

To purchase Sheet Music & Recordings.
for all other permissions, payments including recording/release

CONTACT

email ~ enterprisesunltd@hotmail.com

CLVP avmh

E Phrygian Dominant

Original Key

At the Foot of the World

Music, Lyrics & Arrangement by & © Alison Jane How {Bachelor of Music Education}

♩ = ♪
INTRO

♩ = 98 E5

F5

G5

F5

E5

Leads

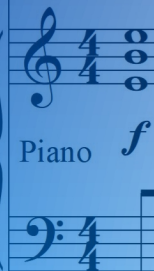

Piano

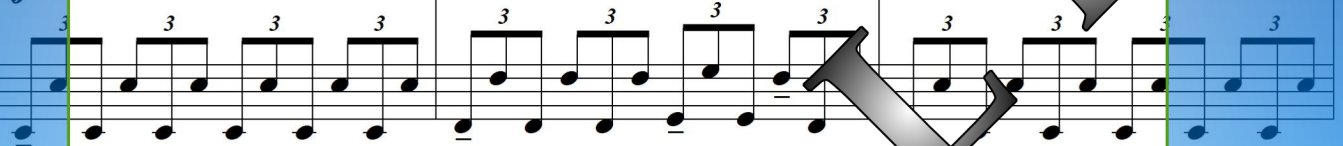

ALL IN VIEW PURCHASED FILE

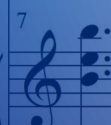
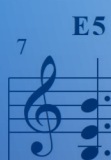

3rd time to bar 56

1. E5

35 E5 G5 3 F5 D5

feel you in - spire me at the foot of the world.

35

37 E5 D5 E5 D5

Instrumental

37

ALL IN VIEW PURCHASED FILE

AT THE FOOT OF THE WORLD

Music & Lyrics
Sheet Music, Recordings
by Alison Jane How
{Bachelor of Music Education}
© AJ How

MIDI AUDIO & RECORDINGS
ARE AVAILABLE TO PURCHASE

CLVP avm
Chords Lyrics Vocal Melody & Harmonies
Instrumental Leads Piano
Vocal Melody Instrumental in Accompaniment
Key : E Phrygian Dominant
Original Key

This sheet music is available as a retail item only.

No copying without permission/payment per item.

One pdf file/print per fee for each recipient.

Pay multiple times for the Pdf file where there is more than one recipient.

e.g. a choir of 20 vocalists plus a Conductor/Director & Instrumentalist pays for 22.

If the file is to be gifted, the recipient must adhere to
the terms and conditions herewith.

No file sharing/renaming, unauthorized selling, re-selling, broadcasting,
photo/screen capturing, document editing/content separation,
further internet uploading, emailing, forwarding, in-app breaches. Thank you.

To purchase Sheet Music & Recordings.

for all other permissions, payments including recording/release

CONTACT

email ~ enterprisesunltd@hotmail.com

**Music & Lyrics, Sheet Music
Photography, Recordings & Graphics
by Alison Jane How {Bachelor of Music Education}**
© AJ How

**CLVP mel
Chords Lyrics Vocal Melody Piano
Vocal Melody prominent in Accompaniment
Instruments combined within piano part
Key : E Phrygian Dominant
Original Key**

This sheet music is available as a retail item only.
No copying without permission/payment per item.
One pdf file/print per fee for each recipient.

Pay multiple times for the Pdf file where there is more than one recipient.
e.g. a choir of 20 vocalists plus a Conductor/Director & Instrumentalist pays for 22.
If the file is to be gifted, the recipient must adhere to the terms and conditions herewith.

No file sharing/renaming, unauthorized selling, re-selling, broadcasting,
photo/screen capturing, document editing/content separation,
further internet uploading, emailing, forwarding, in-app breaches. Thank you.

To purchase Sheet Music & Recordings.
for all other permissions, payments including recording/release

CONTACT

email ~ enterprisesunltd@hotmail.com

E Phrygian Dominant Original Key

At the Foot of the World

Music, Lyrics & Arrangement by & © Alison Jane How {Bachelor of Music Education}

3rd time to bar 56

1.

The musical score is presented in three systems. The first system (bars 35-40) includes a vocal line with lyrics, a piano accompaniment with triplets, and guitar chords (E5, G5, F5, E5, D5). The second system (bars 37-40) features an instrumental section for the vocal line and continues the piano accompaniment. The third system (bars 37-40) continues the piano accompaniment. A large 'SAMPLE' watermark is overlaid diagonally across the score.

feel you in - spire me at the foot of the world.

Instrumental

ALL IN VIEW PURCHASED FILE

AT THE FOOT OF THE WORLD

Music & Lyrics
Sheet Music, Recordings
by Alison Jane How
{Bachelor of Music Education}
© AJ How

MIDI AUDIO & RECORDINGS
ARE AVAILABLE TO PURCHASE

CLVP me
Chords Lyrics Vocal Melody
Instrumental Leads Piano
Vocal Melody prominent in Accompaniment
Key : E Phrygian Dominant
Original Key

This sheet music is available as a retail item only.

No copying without permission/payment per item.

One pdf file/print per fee for each recipient.

Pay multiple times for the Pdf file where there is more than one recipient.

e.g. a choir of 20 vocalists plus a Conductor/Director & Instrumentalist pays for 22.

If the file is to be gifted, the recipient must adhere to
the terms and conditions herewith.

No file sharing/renaming, unauthorized selling, re-selling, broadcasting,
photo/screen capturing, document editing/content separation,
further internet uploading, emailing, forwarding, in-app breaches. Thank you.

To purchase Sheet Music & Recordings.

for all other permissions, payments including recording/release

CONTACT

email ~ enterprisesunltd@hotmail.com

**Music & Lyrics, Sheet Music
Photography, Recordings & Graphics
by Alison Jane How {Bachelor of Music Education}
© AJ How**

**CLVP mel h
Chords Lyrics Vocal Melody & Harmonies Piano
Vocal Melody prominent in Accompaniment
Instruments combined within piano part
Key : E Phrygian Dominant
Original Key**

This sheet music is available as a retail item only.
No copying without permission/payment per item.
One pdf file/print per fee for each recipient.

Pay multiple times for the Pdf file where there is more than one recipient.
e.g. a choir of 20 vocalists plus a Conductor/Director & Instrumentalist pays for 22.
If the file is to be gifted, the recipient must adhere to the terms and conditions herewith.

No file sharing/renaming, unauthorized selling, re-selling, broadcasting,
photo/screen capturing, document editing/content separation,
further internet uploading, emailing, forwarding, in-app breaches. Thank you.

To purchase Sheet Music & Recordings.
for all other permissions, payments including recording/release

CONTACT

email ~ enterprisesunltd@hotmail.com

E Phrygian Dominant Original Key

At the Foot of the World

Music, Lyrics & Arrangement by & © Alison Jane How {Bachelor of Music Education}

3rd time to bar 56

1. E5

35 E5 G5 3 F5 D5

feel you in - spire me at the foot of the world.

35

37 E5 D5 E5 D5 E

Instrumental

37

ALL IN VIEW PURCHASED FILE

AT THE FOOT OF THE WORLD

Music & Lyrics
Sheet Music, Recordings
by Alison Jane How
{Bachelor of Music Education}
© AJ How

MIDI AUDIO & RECORDINGS
ARE AVAILABLE TO PURCHASE

CLVP mel
Chords Lyrics Vocal Melody & Harmonies
Instrumental Leads Piano
Vocal Melody prominent in Accompaniment
Key : E Phrygian Dominant
Original Key

This sheet music is available as a retail item only.

No copying without permission/payment per item.

One pdf file/print per fee for each recipient.

Pay multiple times for the Pdf file where there is more than one recipient.

e.g. a choir of 20 vocalists plus a Conductor/Director & Instrumentalist pays for 22.

If the file is to be gifted, the recipient must adhere to
the terms and conditions herewith.

No file sharing/renaming, unauthorized selling, re-selling, broadcasting,
photo/screen capturing, document editing/content separation,
further internet uploading, emailing, forwarding, in-app breaches. Thank you.

To purchase Sheet Music & Recordings.

for all other permissions, payments including recording/release

CONTACT

email ~ enterprisesunltd@hotmail.com

**Music & Lyrics, Sheet Music
Photography, Recordings & Graphics
by Alison Jane How {Bachelor of Music Education}
© AJ How**

**Lead Sheet ~ Lyrics Vocal Melody
Instrumental Leads and Chord Chart
Key : E Phrygian Dominant
Original Key**

This sheet music is available as a retail item only.
No copying without permission/payment per item.
One pdf file/print per fee for each recipient.

Pay multiple times for the Pdf file where there is more than one recipient.
e.g. a choir of 20 vocalists plus a Conductor/Director & Instrumentalist pays for 22.
If the file is to be gifted, the recipient must adhere to the terms and conditions herewith.

No file sharing/renaming, unauthorized selling, re-selling, broadcasting,
photo/screen capturing, document editing/content separation,
further internet uploading, emailing, forwarding, in-app breaches. Thank you.

To purchase Sheet Music & Recordings.
for all other permissions, payments including recording/release

CONTACT

email ~ enterprisesunltd@hotmail.com

LSM

E Phrygian Dominant

Original Key

At the Foot of the World

Retail Item

Music, Lyrics & Arrangement by & © Alison Jane How {Bachelor of Music Education}

♩ = ♩
INTRO

♩ = 98 E5 F5 G5 F5 E5 F5 G5 F5

VERSE

9 E5 F5 E5

A hid - den treas - u - lies a - head. Faith, hope and
Pain, doubt, con - fu - sion - ing - life. Try - ing - to

12 G5 F5 F5

love will lead me - A place I've searched for all - these years,
dream is not - e - ough. Seen days so bad just can't get up,

ALL IN VIEW PURCHASED FILE

AT THE FOOT OF THE WORLD

Music & Lyrics
Sheet Music, Recordings
by Alison Jane How
{Bachelor of Music Education}
© AJ How

MIDI AUDIO & RECORDINGS
ARE AVAILABLE TO PURCHASE

Lead Sheet ~ Lyrics Vocal Melody
Instrumental Leads and Chord Chart
Key : E Phrygian Dominant
Original Key

This sheet music is available as a retail item only.

No copying without permission/payment per item.

One pdf file/print per fee for each recipient.

Pay multiple times for the Pdf file where there is more than one recipient.

e.g. a choir of 20 vocalists plus a Conductor/Director & Instrumentalist pays for 22.

If the file is to be gifted, the recipient must adhere to
the terms and conditions herewith.

No file sharing/renaming, unauthorized selling, re-selling, broadcasting,
photo/screen capturing, document editing/content separation,
further internet uploading, emailing, forwarding, in-app breaches. Thank you.

To purchase Sheet Music & Recordings.

for all other permissions, payments including recording/release

CONTACT

email ~ enterprisesunltd@hotmail.com

**Music & Lyrics, Sheet Music
Photography, Recordings & Graphics
by Alison Jane How {Bachelor of Music Education}
© AJ How**

**LSM nn ~ Note Names Included
Lead Sheet ~ Lyrics Vocal Melody
Instrumental Leads and Chord Chart
Key : E Phrygian Dominant
Original Key**

This sheet music is available as a retail item only.
No copying without permission/payment per item.
One pdf file/print per fee for each recipient.

Pay multiple times for the Pdf file where there is more than one recipient.
e.g. a choir of 20 vocalists plus a Conductor/Director & Instrumentalist pays for 22.
If the file is to be gifted, the recipient must adhere to the terms and conditions herewith.

No file sharing/renaming, unauthorized selling, re-selling, broadcasting,
photo/screen capturing, document editing/content separation,
further internet uploading, emailing, forwarding, in-app breaches. Thank you.

To purchase Sheet Music & Recordings.
for all other permissions, payments including recording/release

CONTACT

email ~ enterprisesunltd@hotmail.com

LSM nn

E Phrygian Dominant

Original Key

At the Foot of the World

Music, Lyrics & Arrangement by & © Alison Jane How {Bachelor of Music Education}

♩ = ♩
INTRO

♩ = 98 E5 F5 G5 F5 E5 F5 G5 F5

VERSE

9 E5 F5 E5

G# F E A A B A G# G# F E E
A hid - den treas - u - lies a - head. Faith, hope and
Pain, doubt, con - fu - sion sh - ing life. Try - ing to

12 G5 F5 F5

D E F G E G# F E A A B A G# G# F#
love will lead me - A place I've searched for all these years,
dream is not e - ough. Seen days so bad just can't get up,

ALL IN VIEW PURCHASED FILE

AT THE FOOT OF THE WORLD

Music & Lyrics
Sheet Music, Recordings
by Alison Jane How
{Bachelor of Music Education}
© AJ How

MIDI AUDIO & RECORDINGS
ARE AVAILABLE TO PURCHASE

LSM nn ~ Note Names Included
Lead Sheet ~ Lyrics Vocal Melody
Instrumental Leads and Chord Chart
Key : E Phrygian Dominant
Original Key

This sheet music is available as a retail item only.

No copying without permission/payment per item.

One pdf file/print per fee for each recipient.

Pay multiple times for the Pdf file where there is more than one recipient.

e.g. a choir of 20 vocalists plus a Conductor/Director & Instrumentalist pays for 22.

If the file is to be gifted, the recipient must adhere to
the terms and conditions herewith.

No file sharing/renaming, unauthorized selling, re-selling, broadcasting,
photo/screen capturing, document editing/content separation,
further internet uploading, emailing, forwarding, in-app breaches. Thank you.

To purchase Sheet Music & Recordings.

for all other permissions, payments including recording/release

CONTACT

email ~ enterprisesunltd@hotmail.com

**Music & Lyrics, Sheet Music
Photography, Recordings & Graphics
by Alison Jane How {Bachelor of Music Education}
© AJ How**

**Lead Sheet Lyrics Vocal Melody & Harmonies
Instrumental Leads and Chord Chart
Key : E Phrygian Dominant
Original Key**

This sheet music is available as a retail item only.
No copying without permission/payment per item.
One pdf file/print per fee for each recipient.

Pay multiple times for the Pdf file where there is more than one recipient.
e.g. a choir of 20 vocalists plus a Conductor/Director & Instrumentalist pays for 22.
If the file is to be gifted, the recipient must adhere to the terms and conditions herewith.

No file sharing/renaming, unauthorized selling, re-selling, broadcasting,
photo/screen capturing, document editing/content separation,
further internet uploading, emailing, forwarding, in-app breaches. Thank you.

To purchase Sheet Music & Recordings.
for all other permissions, payments including recording/release

CONTACT

email ~ enterprisesunltd@hotmail.com

LSMH

E Phrygian Dominant

Original Key

At the Foot of the World

Retail Item

Music, Lyrics & Arrangement by & © Alison Jane How {Bachelor of Music Education}

INTRO

♩ = ♩
♩ = 98 E5 F5 G5 F5 E5 F5 G5 F5

mf

VERSE

9 E5 F5 E5

A hid - den treas - ure lies a head. Faith, hope and
Pain, doubt, con - fu - sion wash - ing life. Try - ing to

12 G5 F5 F5

love will lead me A place I've searched for all these years,
dream is not enough. Seen days so bad just can't get up,

ALL IN VIEW PURCHASED FILE

SAMPLE

29 E5 F5

foot of the world, the fears all con - sum - ing. At the

ALL IN VIEW PURCHASED FILE

AT THE FOOT OF THE WORLD

Music & Lyrics
Sheet Music, Recordings
by Alison Jane How
{Bachelor of Music Education}
© AJ How

MIDI AUDIO & RECORDINGS
ARE AVAILABLE TO PURCHASE

LSMH ~ Lead Sheet
Lyrics Vocal Melody & Harmonies
Instrumental Leads and Chord Chart
Key : E Phrygian Dominant
Original Key

This sheet music is available as a retail item only.

No copying without permission/payment per item.

One pdf file/print per fee for each recipient.

Pay multiple times for the Pdf file where there is more than one recipient.

e.g. a choir of 20 vocalists plus a Conductor/Director & Instrumentalist pays for 22.

If the file is to be gifted, the recipient must adhere to
the terms and conditions herewith.

No file sharing/renaming, unauthorized selling, re-selling, broadcasting,
photo/screen capturing, document editing/content separation,
further internet uploading, emailing, forwarding, in-app breaches. Thank you.

To purchase Sheet Music & Recordings.

for all other permissions, payments including recording/release

CONTACT

email ~ enterprisesunltd@hotmail.com

**Music & Lyrics, Sheet Music
Photography, Recordings & Graphics
by Alison Jane How {Bachelor of Music Education}
© AJ How**

**LC
Lyrics & Chords
Key : E Phrygian Dominant
Original Key**

This sheet music is available as a retail item only.
No copying without permission/payment per item.
One pdf file/print per fee for each recipient.

Pay multiple times for the Pdf file where there is more than one recipient.
e.g. a choir of 20 vocalists plus a Conductor/Director & Instrumentalist pays for 22.
If the file is to be gifted, the recipient must adhere to the terms and conditions herewith.

No file sharing/renaming, unauthorized selling, re-selling, broadcasting,
photo/screen capturing, document editing/content separation,
further internet uploading, emailing, forwarding, in-app breaches. Thank you.

To purchase Sheet Music & Recordings.
for all other permissions, payments including recording/release

CONTACT

email ~ enterprisesunltd@hotmail.com

LYRICS CHART page 1 of 1
'AT THE FOOT OF THE WORLD'
by and copyright Alison Jane How {B.Mus.Ed}
Composed by Alison 7th/12th November 2006
Lyrics and Music Retail Item

KEY : E PHRYGIAN DOMINANT ~ ORIGINAL KEY

INTRO E5 F5 G5 F5 (x3) E5 F5 E5 F5 E5 F5 E5 F5 E5

VERSE 1

E5	F5	E5	G5	F5
A HIDDEN	TREASURE LIES AHEAD.	FAITH,	HOPE AND LOVE WILL LEAD ME THERE.	
E5	F5	E5	G5	F5 E5 D5
A PLACE I'VE SEARCHED FOR ALL THESE YEARS,	DEFINING THE WAY.			

SAMPLE

AT THE FOOT OF THE WORLD

Music & Lyrics
Sheet Music, Recordings
by Alison Jane How
{Bachelor of Music Education}
© AJ How

MIDI AUDIO & RECORDINGS
ARE AVAILABLE TO PURCHASE

Lyrics and Chord Chart
Key : E Major / E Major Dominant
Original Key

This sheet music is available as a retail item only.

No copying without permission/payment per item.

One pdf file/print per fee for each recipient.

Pay multiple times for the Pdf file where there is more than one recipient.

e.g. a choir of 20 vocalists plus a Conductor/Director & Instrumentalist pays for 22.

If the file is to be gifted, the recipient must adhere to
the terms and conditions herewith.

No file sharing/renaming, unauthorized selling, re-selling, broadcasting,
photo/screen capturing, document editing/content separation,
further internet uploading, emailing, forwarding, in-app breaches. Thank you.

To purchase Sheet Music & Recordings.

for all other permissions, payments including recording/release

CONTACT

email ~ enterprisesunltd@hotmail.com

LYRICS CHART page 1 of 1
'AT THE FOOT OF THE WORLD'
by and copyright Alison Jane How {B.Mus.Ed}
Composed by Alison 7th/12th November 2006
~~Lyrics and Music Retail Item~~

KEY : E PHRYGIAN DOMINANT ~ ORIGINAL KEY

INTRO
VERSE 1

A HIDDEN TREASURE LIES AHEAD.
FAITH, HOPE AND LOVE WILL LEAD ME THERE;
A PLACE I'VE SEARCHED FOR ALL THESE YEARS,
DEFINING THE WAY.

SAMPLE

ALL IN VIEW PURCHASED FILE

LYRICS CHART page 1 of 1
'AT THE FOOT OF THE WORLD'
by and copyright Alison Jane How {B.Mus.Ed}
Composed by Alison 7th/12th November 2006
Lyrics and Music Retail Item

KEY : E PHRYGIAN DOMINANT ~ ORIGINAL KEY

INTRO
VERSE 1

A hidden treasure lies ahead.
Faith, hope and love will lead me there;
a place I've searched for all these years,
defining the way.

SAMPLE

ALL IN VIEW PURCHASED FILE

*Queries, Permissions, Purchases of other Musical Items of AJ How & Co,
including other artists Recording/Releasing material,
Contact via email ~ enterprisesunltd@hotmail.com
Thank You